

WALNUT PEACEMAKER METROPOLITAN DISTRICT NO. 1

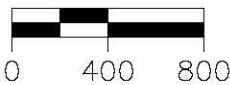

SCALE: 1" = 800'
ALL DIMENSIONS ARE
U.S. SURVEY FEET

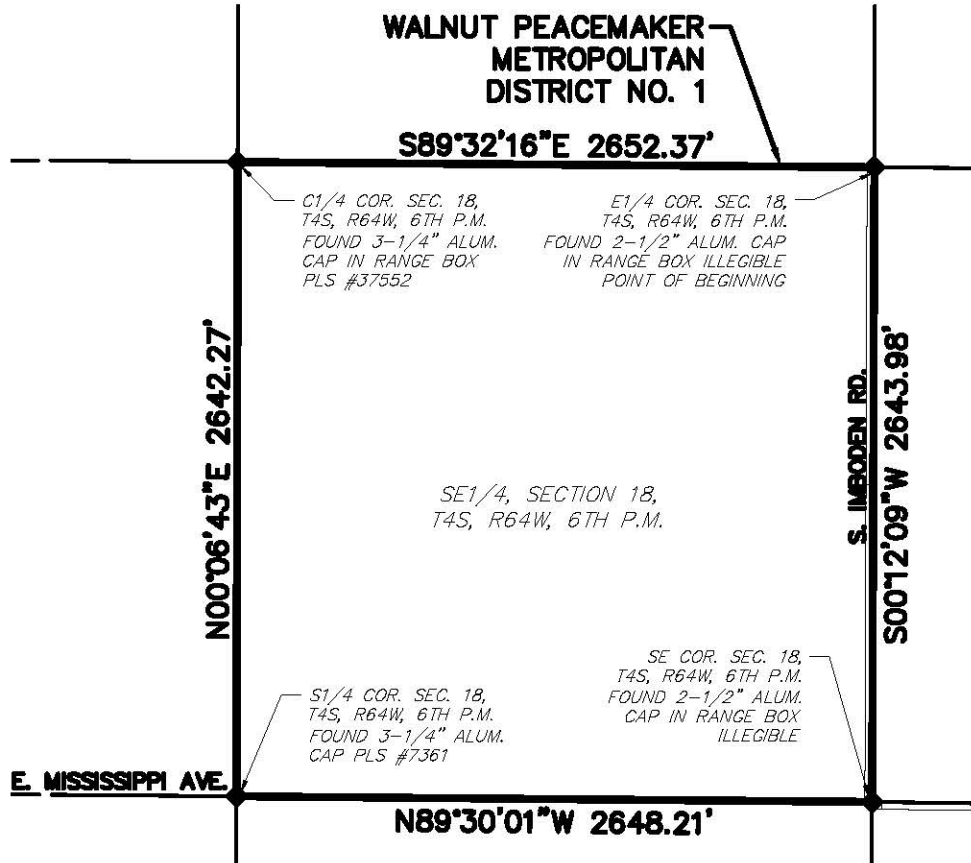
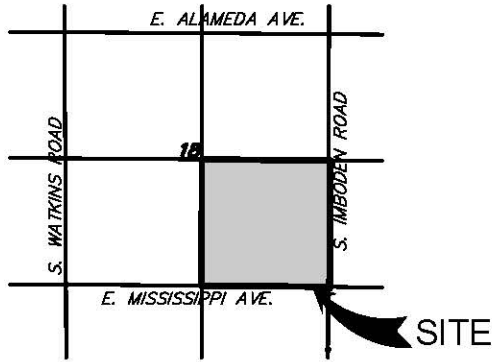
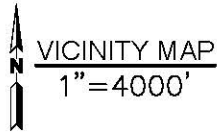

SOURCE OF BOUNDARY:
ANNEXATION MAPS
PREPARED BY
MARTIN/MARTIN
DATED 10/10/17

DATE: 01/05/18
SHEET 2 OF 2

MARTIN/MARTIN
CONSULTING ENGINEERS

12499 WEST COLFAX AVENUE, LAKEWOOD, COLORADO 80215
303.431.6100 MARTINMARTIN.COM

DRAWING LOCATION: G:\HORN\14.0251--East Aurora Annexation\METRO DISTRICT\Walnut Peace Maker\Exhibits\Walnut Peacemaker Metro District No. 1.dwg

WALNUT PEACEMAKER METROPOLITAN DISTRICT NOS. 2-5

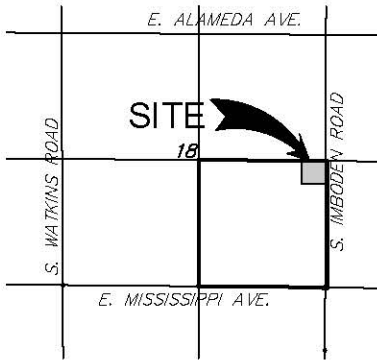
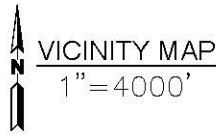

NE1/4, SECTION 18,
T4S, R64W, 6TH P.M.

NE1/4, SECTION 17,
T4S, R64W, 6TH P.M.

POINT OF BEGINNING
E1/4 COR. SEC. 18,
T4S, R64W, 6TH P.M.
FOUND 2-1/2" ALUM. CAP
IN RANGE BOX ILLEGIBLE

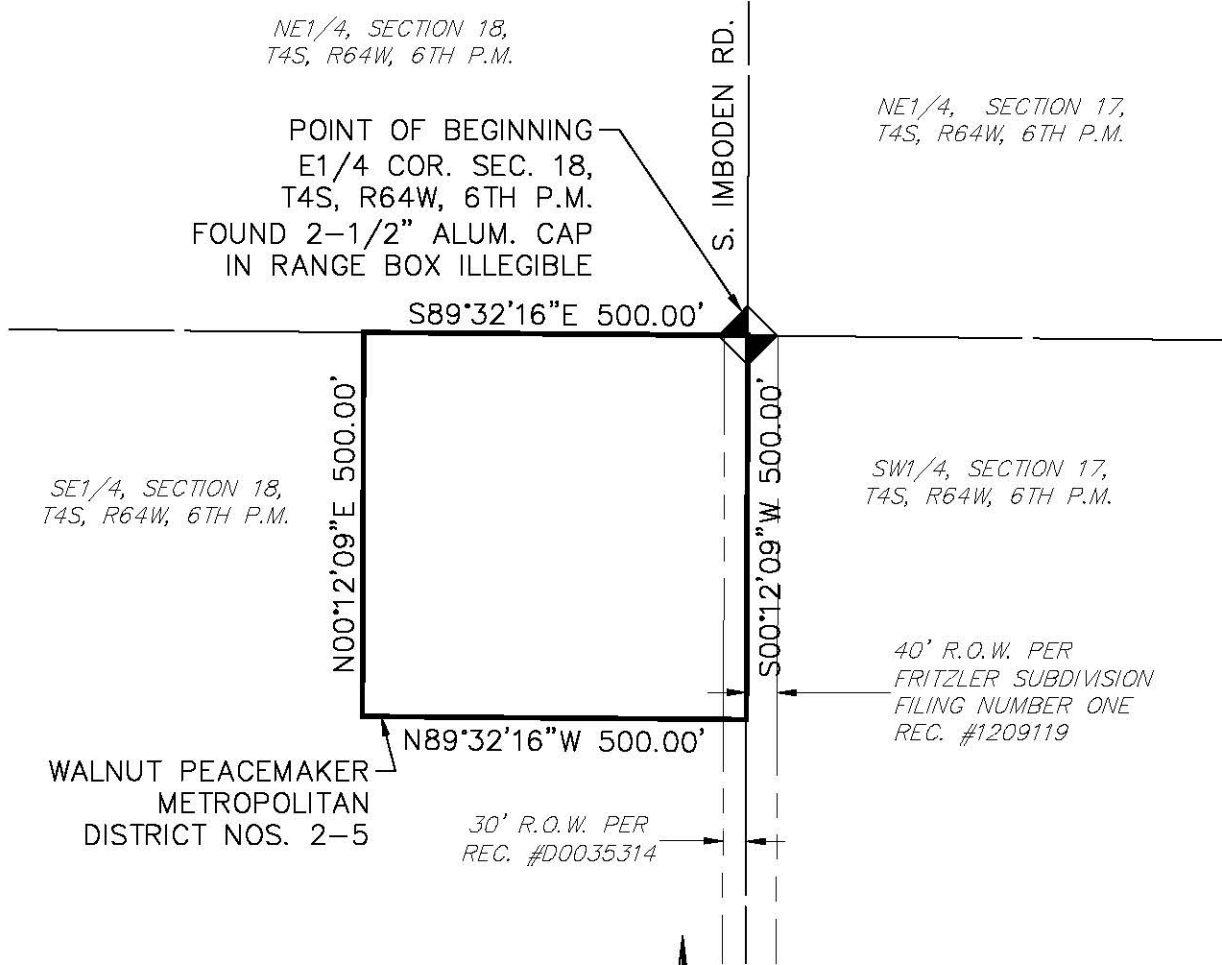

SE1/4, SECTION 18,
T4S, R64W, 6TH P.M.

SW1/4, SECTION 17,
T4S, R64W, 6TH P.M.

40' R.O.W. PER
FRITZLER SUBDIVISION
FILING NUMBER ONE
REC. #1209119

WALNUT PEACEMAKER
METROPOLITAN
DISTRICT NOS. 2-5

30' R.O.W. PER
REC. #D0035314

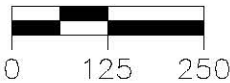

SCALE: 1" = 250'
ALL DIMENSIONS ARE
U.S. SURVEY FEET



SOURCE OF BOUNDARY:
ANNEXATION MAPS
PREPARED BY
MARTIN/MARTIN
DATED 10/10/17

DATE: 01/05/18
SHEET 2 OF 2

MARTIN/MARTIN
CONSULTING ENGINEERS

12499 WEST COLFAX AVENUE, LAKEWOOD, COLORADO 80215
303.431.6100 MARTINMARTIN.COM

DRAWING LOCATION: G:\HORN\14.0251-East Aurora Annexation\METRO DISTRICT\Walnut Peacemaker\Exhibits\Walnut Peacemaker Metro District Nos. 2-5.dwg