

# WALNUT PEACEMAKER METROPOLITAN DISTRICT NO. 1

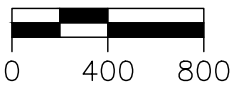

SCALE: 1" = 800'  
ALL DIMENSIONS ARE  
U.S. SURVEY FEET

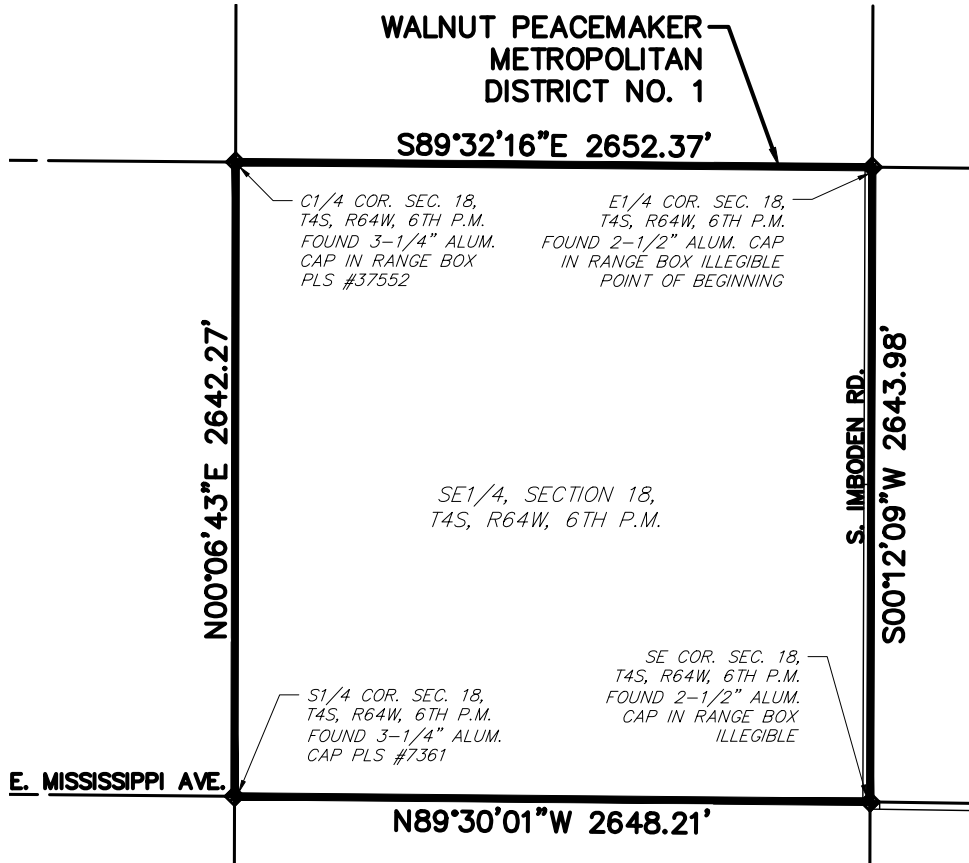
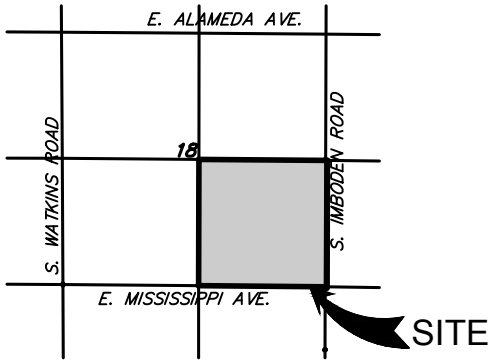
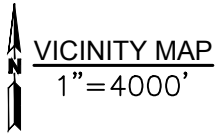

SOURCE OF BOUNDARY:  
ANNEXATION MAPS  
PREPARED BY  
MARTIN/MARTIN  
DATED 10/10/17

DATE: 01/05/18  
SHEET 2 OF 2

**MARTIN/MARTIN**  
CONSULTING ENGINEERS

12499 WEST COLFAX AVENUE, LAKEWOOD, COLORADO 80215  
303.431.6100 MARTINMARTIN.COM

DRAWING LOCATION: G:\HORN\14.0251-East Aurora Annexation\METRO DISTRICT\Walnut Peace Maker Exhibits\Walnut Peacemaker Metro District No. 1.dwg

# WALNUT PEACEMAKER METROPOLITAN DISTRICT NOS. 2-5

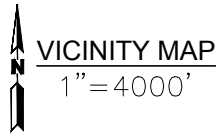

NE1/4, SECTION 18,  
T4S, R64W, 6TH P.M.

NE1/4, SECTION 17,  
T4S, R64W, 6TH P.M.

POINT OF BEGINNING  
E1/4 COR. SEC. 18,  
T4S, R64W, 6TH P.M.  
FOUND 2-1/2" ALUM. CAP  
IN RANGE BOX ILLEGIBLE

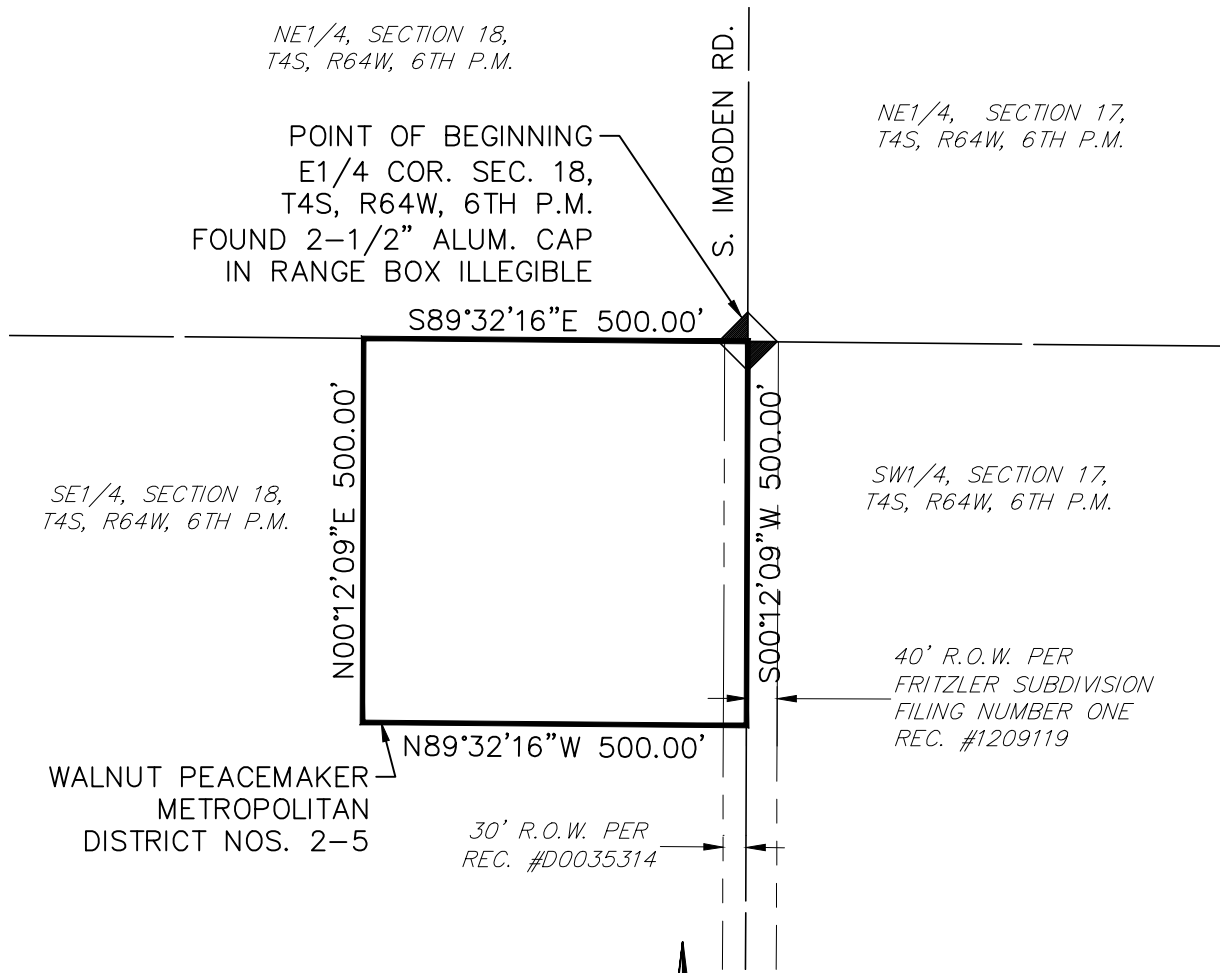

SE1/4, SECTION 18,  
T4S, R64W, 6TH P.M.

SW1/4, SECTION 17,  
T4S, R64W, 6TH P.M.

40' R.O.W. PER  
FRITZLER SUBDIVISION  
FILING NUMBER ONE  
REC. #1209119

WALNUT PEACEMAKER  
METROPOLITAN  
DISTRICT NOS. 2-5

30' R.O.W. PER  
REC. #D0035314



SCALE: 1" = 250'  
ALL DIMENSIONS ARE  
U.S. SURVEY FEET



DATE: 01/05/18  
SHEET 2 OF 2

SOURCE OF BOUNDARY:  
ANNEXATION MAPS  
PREPARED BY  
MARTIN/MARTIN  
DATED 10/10/17

**MARTIN/MARTIN**  
CONSULTING ENGINEERS  
12499 WEST COLFAX AVENUE, LAKEWOOD, COLORADO 80215  
303.431.6100 MARTINMARTIN.COM

DRAWING LOCATION: G:\HORN\14.0251-East Aurora Annexation\METRO DISTRICT\WALNUT PEACE MAKER\Exhibits\WALNUT PEACEMAKER\Metro District Nos. 2-5.dwg